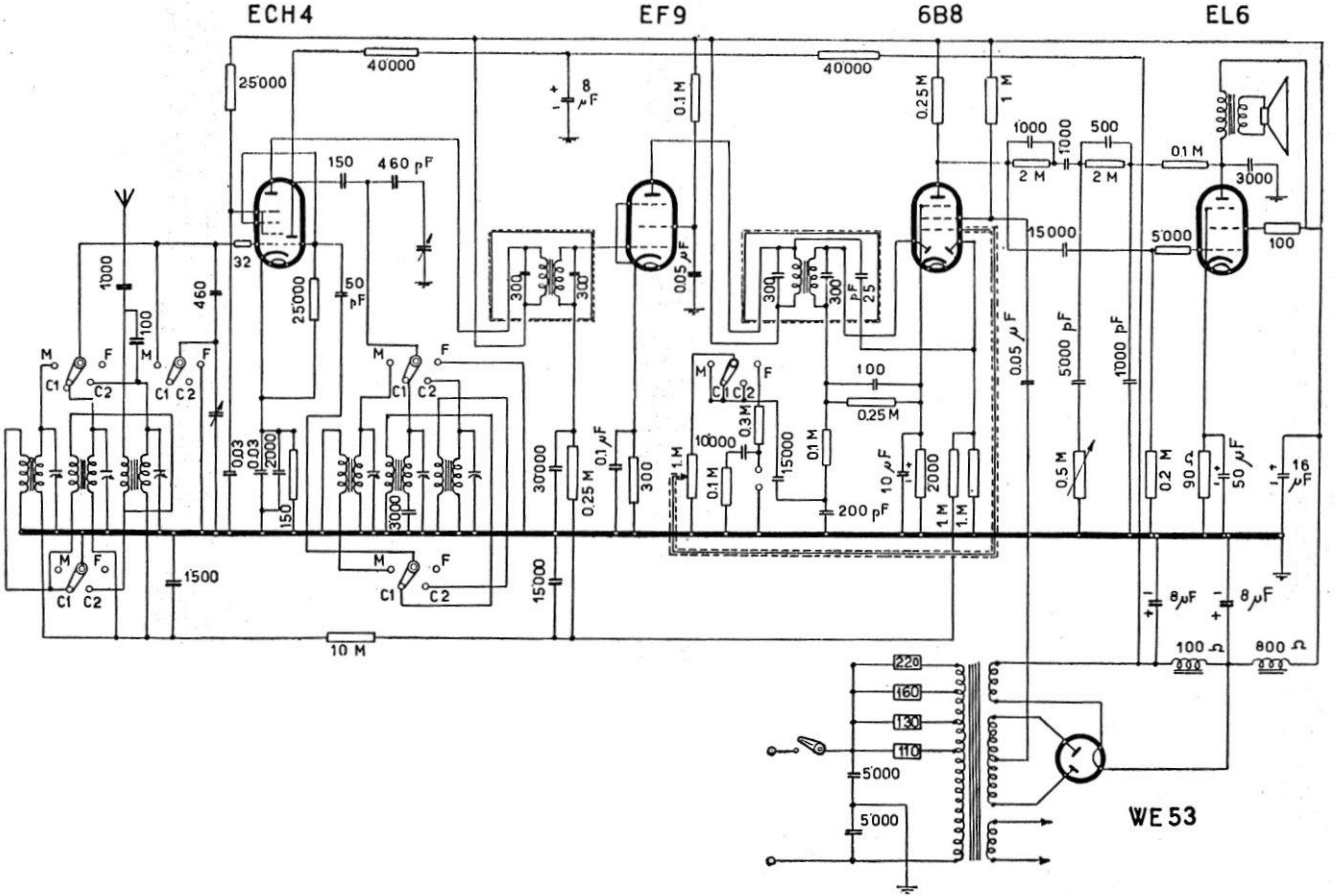

OLIVIERI e GLISENTI - LAMBDA RADIO mod. 355 F - Media frequenza 470 kc/s. Tensioni: ECH4 pl. 265, sch. 100, osc. 75, gr. 2,7. EF9 pl. 270, sch. 100, gr. 2,1. 6B8G pl. 88, sch. 31, gr. 2,5. EL6 pl. 260, sch. 275, gr. 7. WE 53 pl. 375 V.