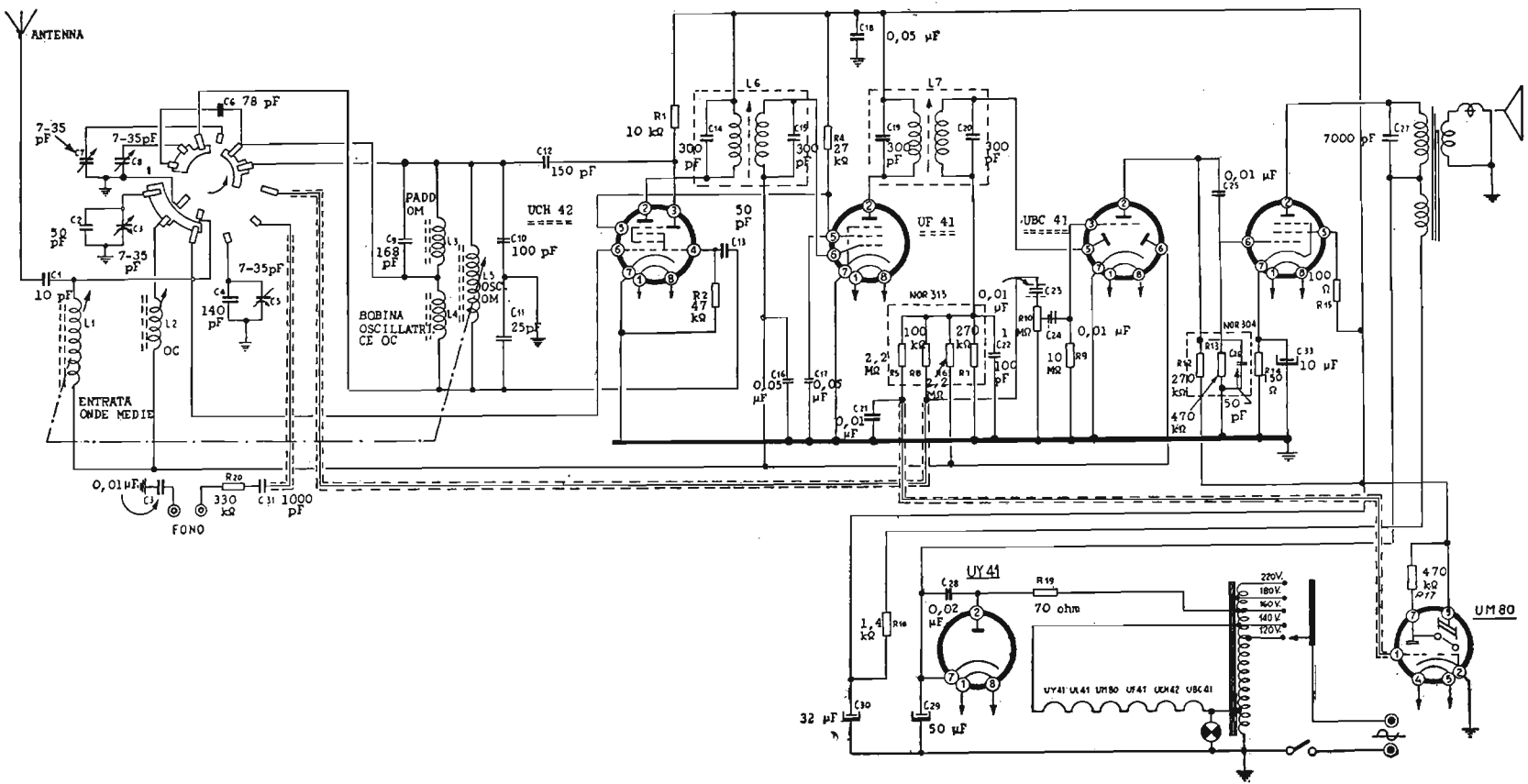

TELEFUNKEN RADIO TV - Mod. Telestar. Apparecchio con sintonia a permeabilità variabile. Gamma onde medie e due bande allargate a OC a 25 e a 50 metri. Media frequenza a 468 kc/s. Potenza d'uscita 1,5 watt.