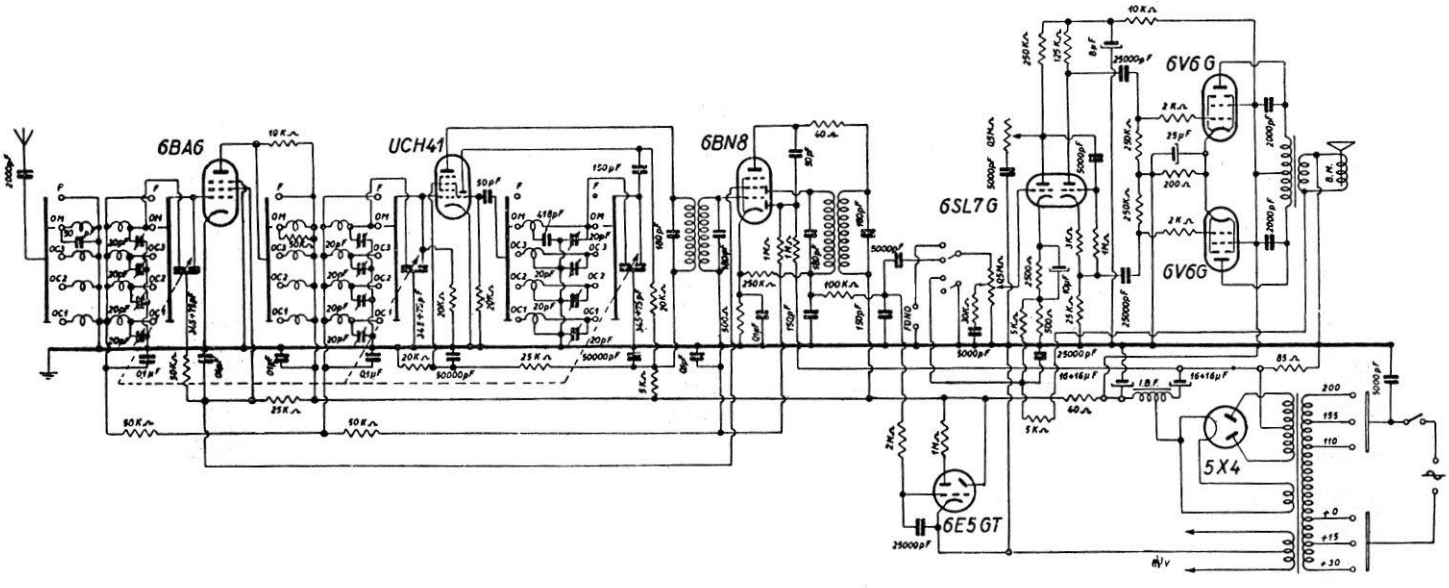

WATT RADIO - Mod. GIUBILEO - Medie e tre gamme onde corte. Media frequenza a 470 kc. Finali: placche 250 V, schermi 257 V, catodi 14,7 V. Amplif. AF e MF: placche 257 V, schermi 95 V. Convert. placca 197 V, schermo 80 V. Il mod. Giubileo ha l'altoparlante magnetodinamico.