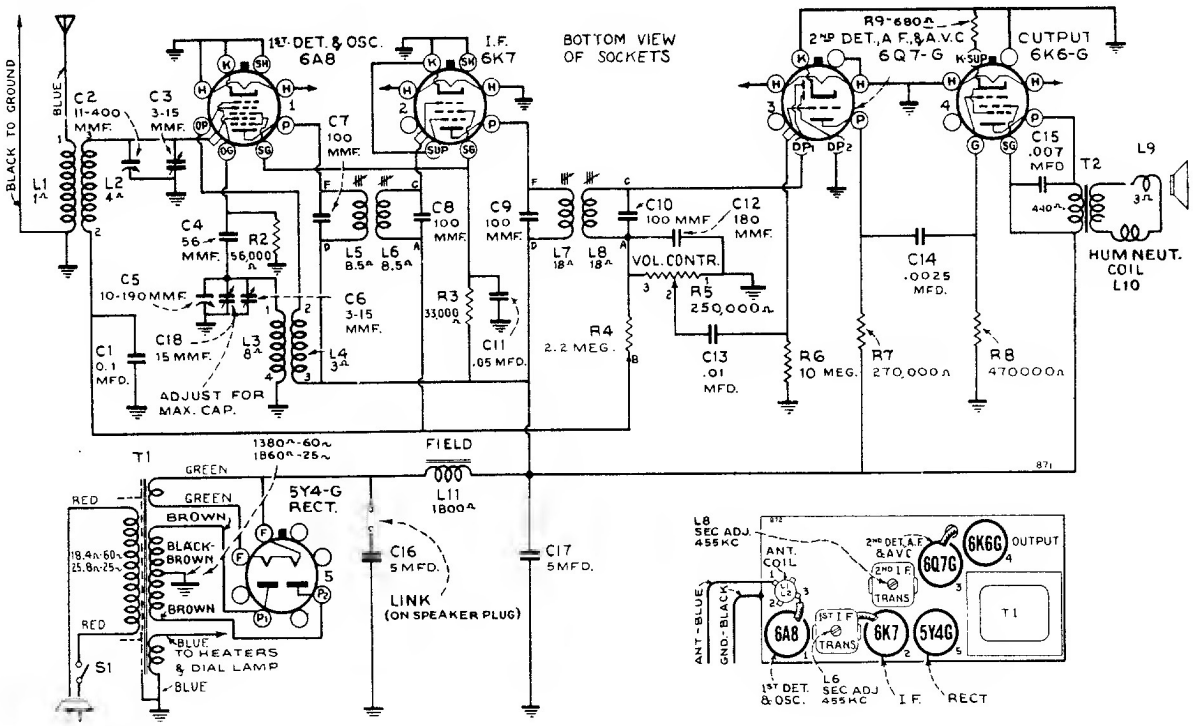

Model WR-256

Five-Tube, Single-Band, Superheterodyne Receiver

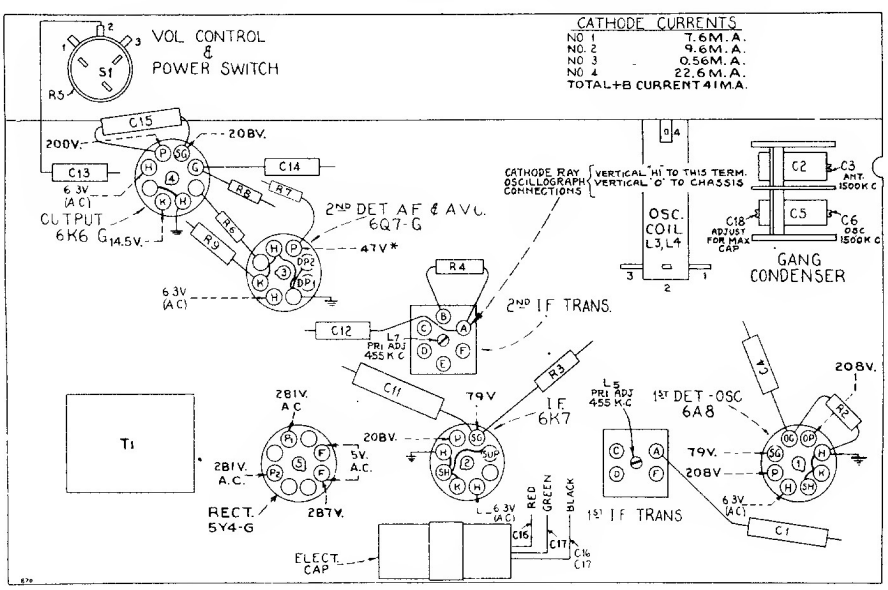

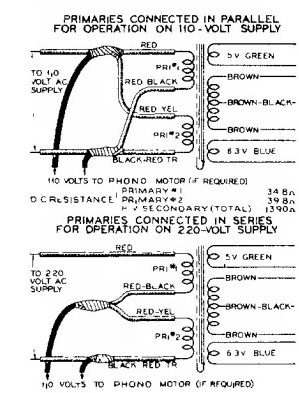

Connections for No. 30888 Transformer

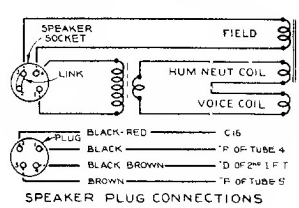

Tube Socket Voltages and Location of Parts

*** Note:** Values with star (*) are operating voltages. Values not starred are actual measured voltages.

Measurements made to chassis unless otherwise indicated.

Measurements made with set tuned to quiet point, volume control at minimum, using 1,000-ohm-per-volt meter, having ranges of 10, 50, 250, and 500 volts. (Use nearest range above the specified measured voltage.)

Values should hold within approximately ± 20% for 117-volt 60-cycle supply.

WESTINGHOUSE
ELECTRIC SUPPLY COMPANY